

PLAN SHOWING PROPOSED CONSTRUCTION OF A DWELLING HOUSE IN
PLOT NO 39 "SRI VISHNU NAGAR" SURVEY NO 161/2 TAMBARAM VILLAGE
SAIDAPET TALUK, CHENGAI ANNA DIST. TAMBARAM MUNICIPALITY
FOR MR. P. PERIASWAMY
SCALE : 1" = 8'-0" (OR) 1:100

K. Krishnarajan
K. Krishnarajan, L.C.E.
 Consulting Engineer
 Licensed Surveyor
 MADRAS CORPORATION &
 TAMBARAM MUNICIPALITY
 LICENSE No. 486 (Ind Cl) &
 3. BRIDGE SURVEYOR
 WEST TAMBARAM, MADRAS 600 045

Planning Permit No. A/1510/20
APPROVED
 SUBJECT TO THE CONDITIONS IN
 THIS OFFICE LETTER.
 No. A2/20609/20 Dtd. 16.11.90
S. Jayara
FOR MEMBER SECRETARY
MADRAS METROPOLITAN
DEVELOPMENT AUTHORITY
MADRAS - 600 008.

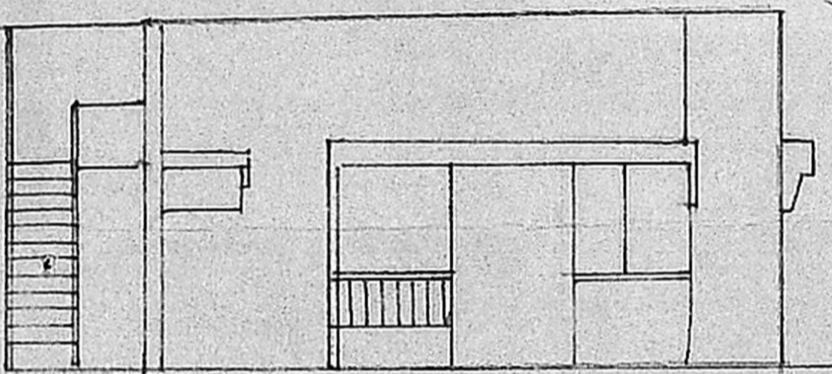

ELEVATION

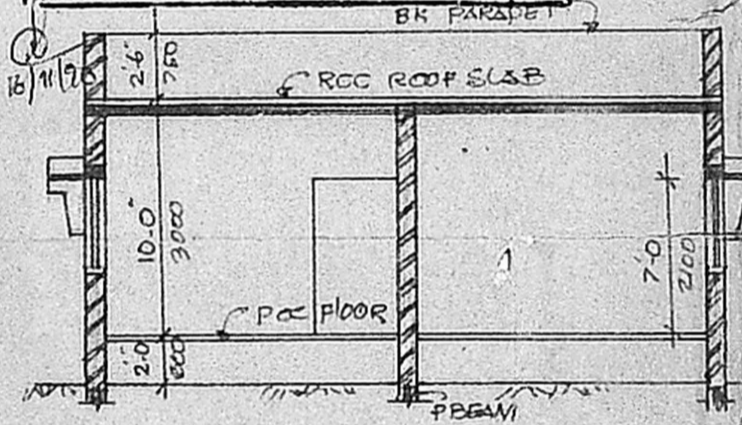

SECTION A-B

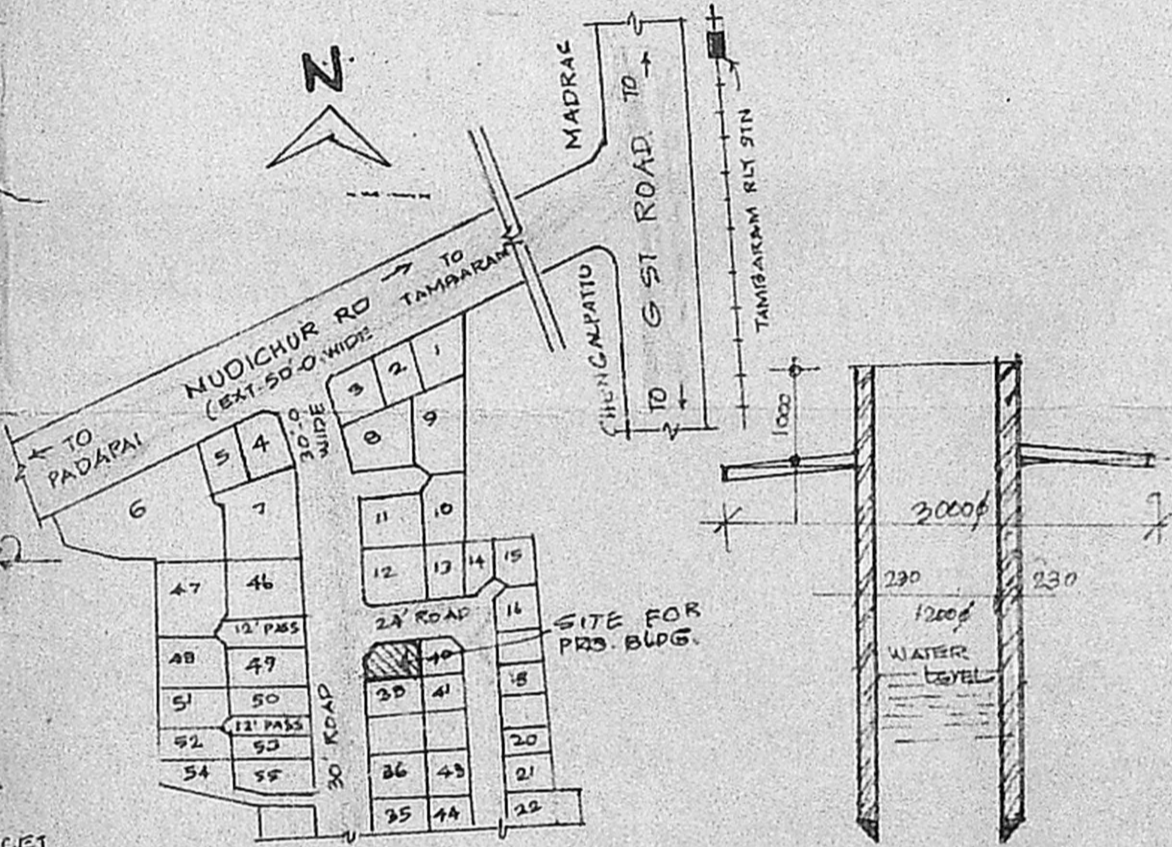

KEY PLAN

SCALE - NOT TO SCALE

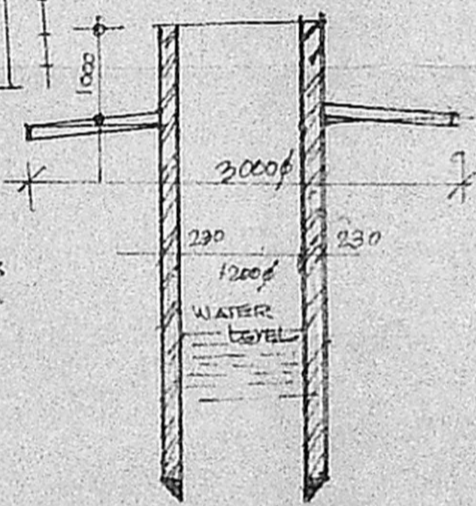

CROSS SECTION OF PROPOSED WELL

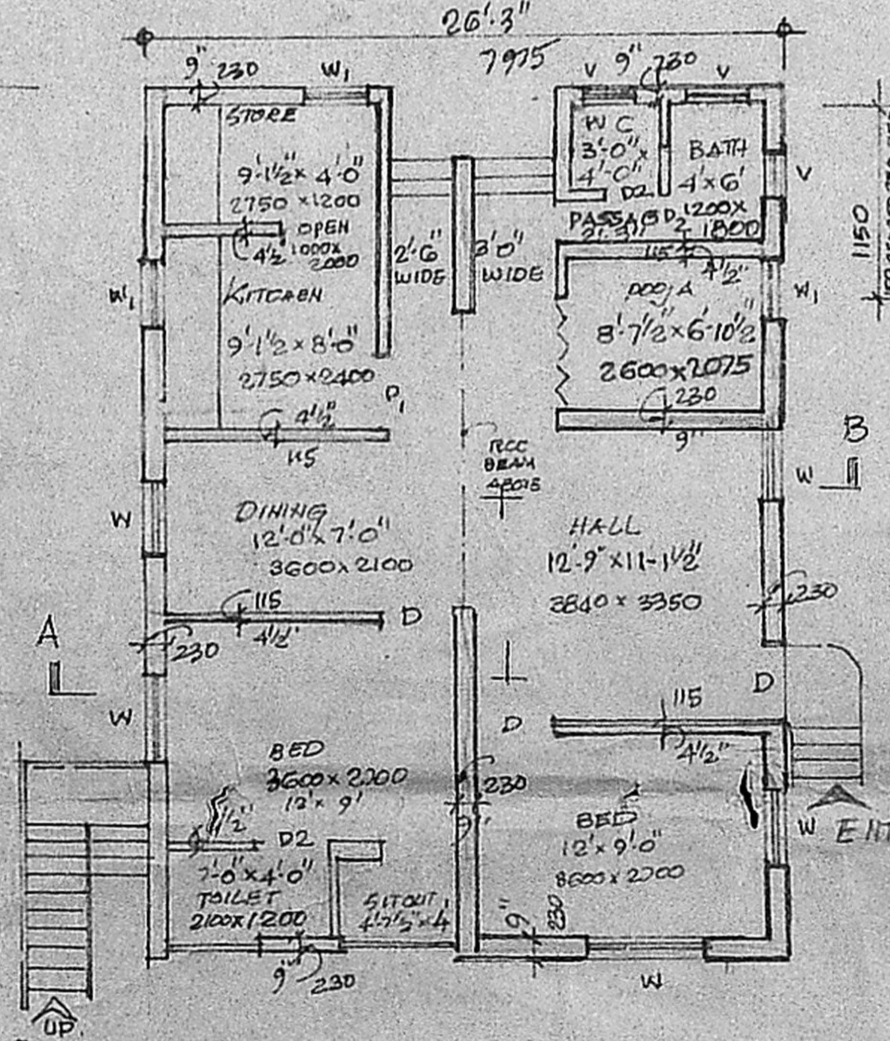

PLAN

SCALE 1:100

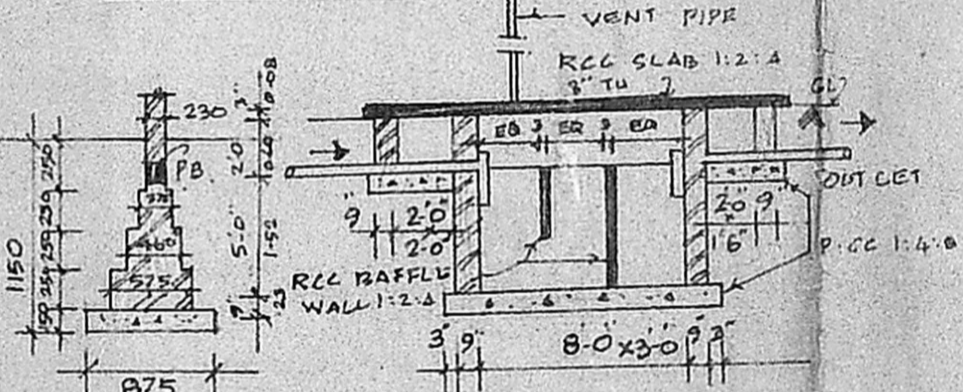

SECTION OF SEPTIC TANK

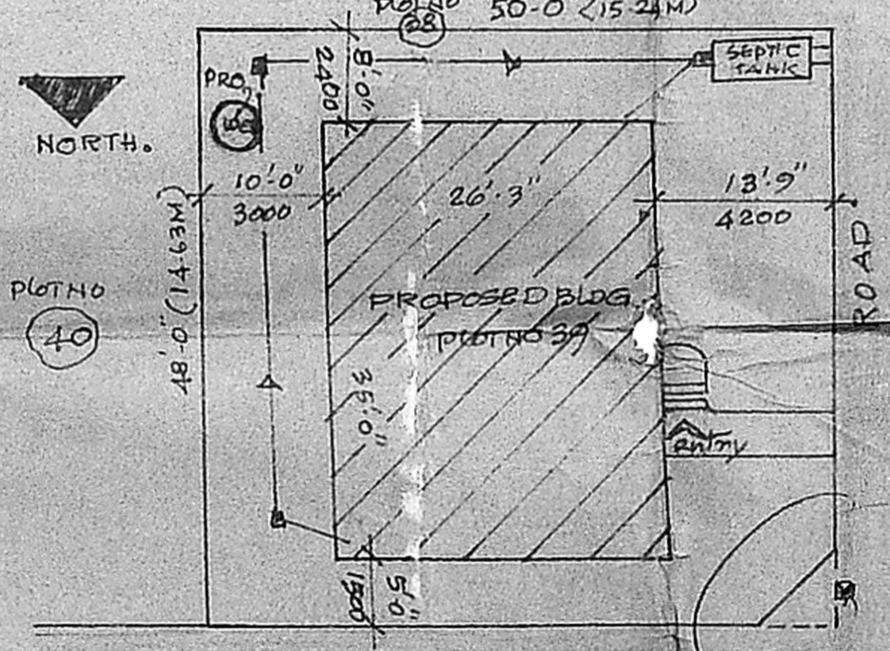

SITE PLAN

SCALE - 1:16'-0" (OR) 1:200

JOINERY

D	PANEL DOOR	3'-3" x 7'-0" (OR) 1.00 x 2.13M
D1	"	3'-0" x 7'-0" ... 0.91 x 2.13M
D2	"	2'-6" x 7'-0" ... 0.76 x 2.13M
W	WINDOW	5'-0" x 4'-6" ... 1.52 x 1.37M
W1	"	4'-0" x 4'-6" ... 1.22 x 1.37M
W2	"	3'-0" x 4'-6" ... 0.91 x 1.37M
V	"	3'-0" x 2'-0" ... 0.91 x 0.60
Ø	Ø	Ø

AREA

TOTAL PLOT AREA	2400.00	222.96	BOILTUP AREA
PLINTH AREA	881.25	16.23	COVERAGE

STAIR CASE

WIDTH OF THE STAIR CASE	3'-0" (OR) 0.91M
TREAD	0'-10" ... 0.25M
RISER	6'-7" ... 0.17M

SPECIFICATION

- FOUNDATION: BRICK FOOTING UP TO PLINTH, SUPERSTRUCTURE OVER PLINTH BEAM.
- SUPERSTRUCTURE: BK WORK IN CM 1:6.
- Joinery: 1st HARDWOOD.
- ROOF: RCC Slab 1:2:4 with WEATHERING COURSE ON TOP.
- Finishes: 2 coats of white wash over one coat of primer, 2 coats of painting to wood work and one coat of primer.